

PLAT OF SURVEY OF LOT 8 & PART OF LOT 9 OF INGLESIDE POINT, SE 1/4 SEC. 26, T.4N., R.16E.

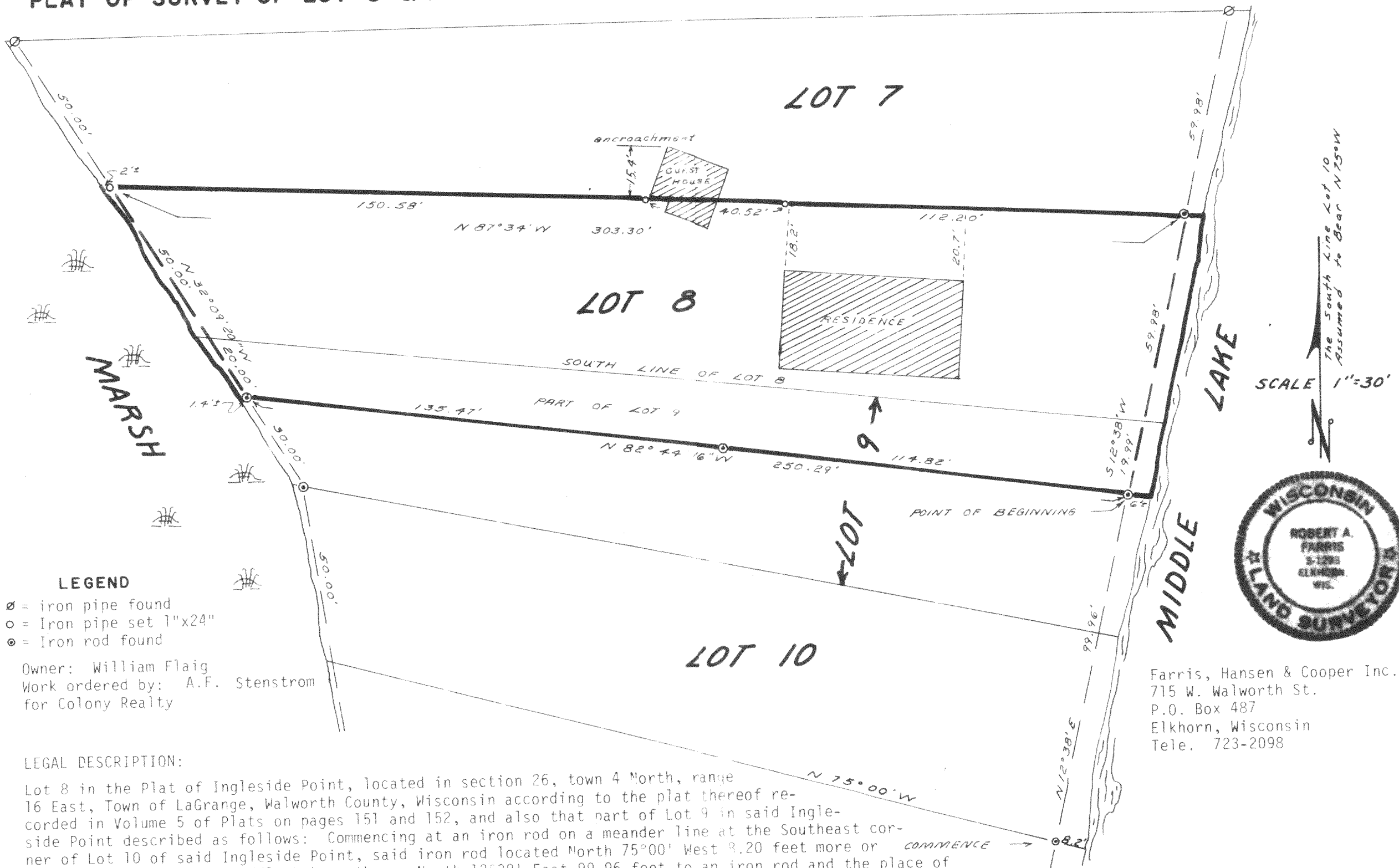

**LEGEND**  
○ = iron pipe found  
○ = Iron pipe set 1"x24"  
● = Iron rod found

Owner: William Flaig  
Work ordered by: A.F. Stenstrom  
for Colony Realty

**LEGAL DESCRIPTION:**

Lot 8 in the Plat of Ingleside Point, located in section 26, town 4 North, range 16 East, Town of LaGrange, Walworth County, Wisconsin according to the plat thereof recorded in Volume 5 of Plats on pages 151 and 152, and also that part of Lot 9 in said Ingleside Point described as follows: Commencing at an iron rod on a meander line at the Southeast corner of Lot 10 of said Ingleside Point, said iron rod located North 75°00' West 8.20 feet more or less from the shore of Middle Lake; thence North 12°38' East 99.96 feet to an iron rod and the place of beginning; thence North 82°44'16" West 250.29 feet to an iron rod on a meander line, said rod is located South 82°44'16" East 1.4 feet more or less from a marsh; thence Northwesterly along said meander line 20.00 feet more or less to a point on the South line of Lot 8 of Ingleside Point; thence Easterly along the South line of said Lot 8 to a point on a meander line located 19.99 feet North 12°38' East from the place of beginning; thence South 12°38' West 19.99 feet to the place of beginning, also all of the land between the above described meander line and the shore of Middle Lake on the East and the marsh on the West.

I HEREBY CERTIFY: that the property described hereon has been surveyed under my direction and that the above PLAT OF SURVEY is a true representation thereof and shows the size and location of the property, the location of the structures thereon and all visible encroachments to the best of my knowledge and belief.

Dated this 23rd day of July, 1978

*Robert A. Farris*  
Robert A. Farris S-1293

HIP-1B1

DRWG. NO. 1364

416-112